

Antonio Vivaldi
Concerto em Sol Maior
Para 2 Bandolins (RV 532)

Bandolim II

Allegro

f

4

7

9

12

2

17

f

A

20

24

27

Concerto em Sol Maior RV 532
Bandolim II

30

p

32

f

2

36

B

38

f

41

45

49

tr tr tr tr

52

tr tr tr tr

56

60

Concerto em Sol Maior RV 532
Bandolim II

62

65

68

73

76

79

81

83

85

88

C

f

2

f

D

Concerto em Sol Maior RV 532
Bandolim II

91

94

97

100

Andante

103

106

108

E

112

115

Concerto em Sol Maior RV 532
Bandolim II

117

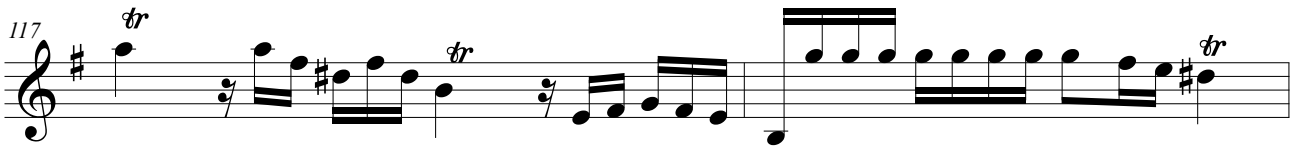

119

Allegro

121

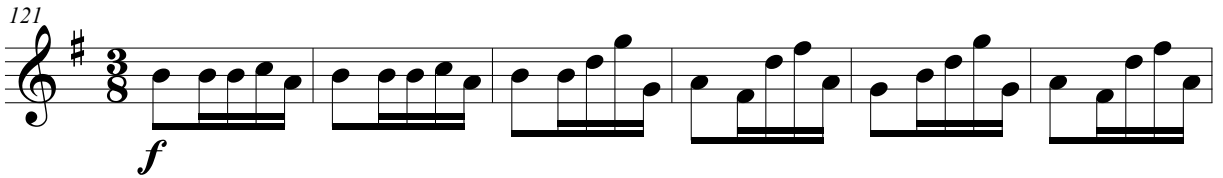

127

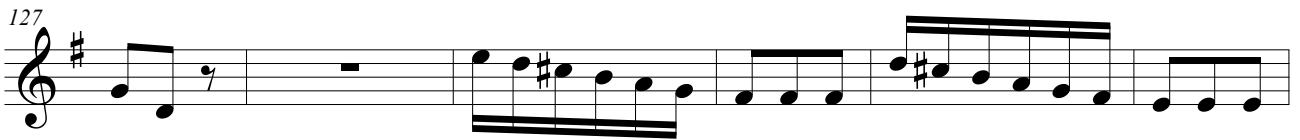

133

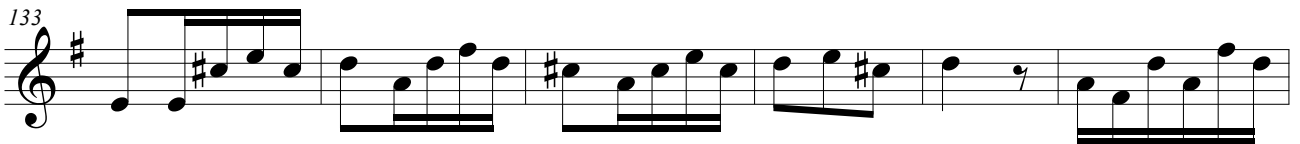

139

F

4

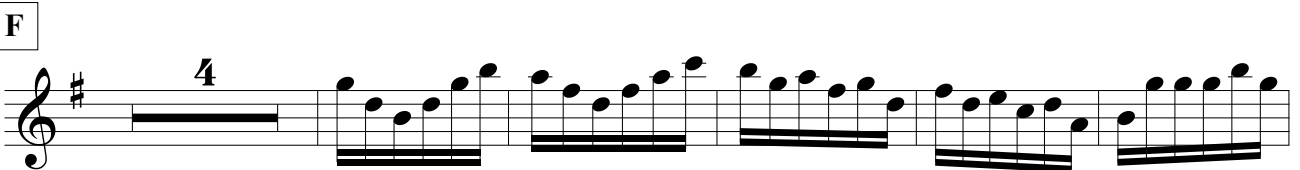

154

160

4

Concerto em Sol Maior RV 532
Bandolim II

G

169

175

181

187

193

198

203

H

208

Concerto em Sol Maior RV 532
Bandolim II

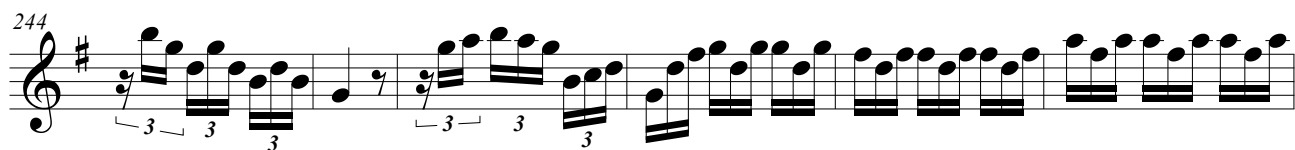
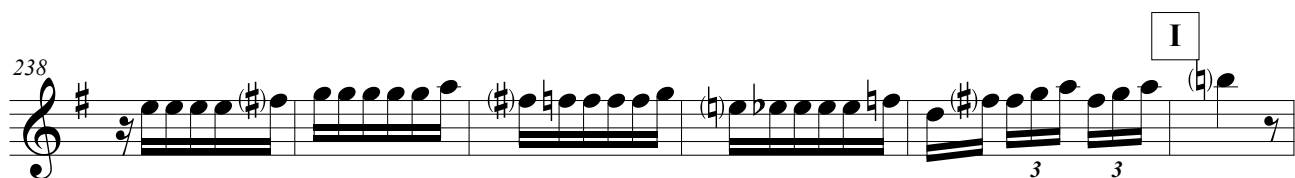
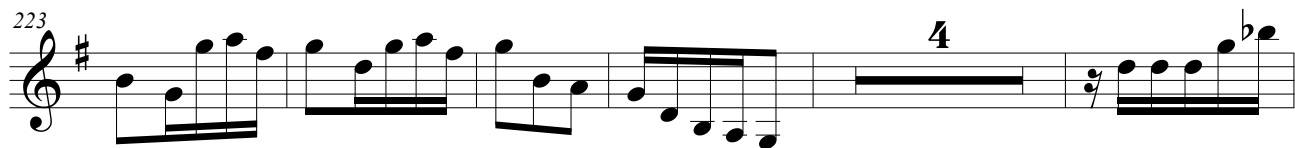
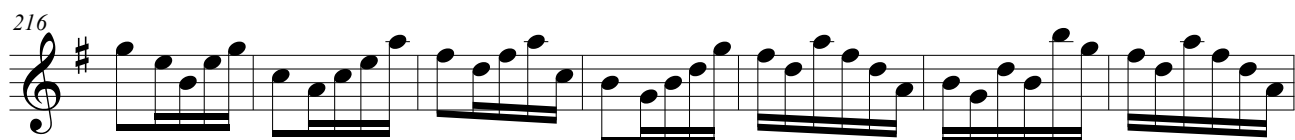

Concerto em Sol Maior RV 532
Bandolim II

268

274

J

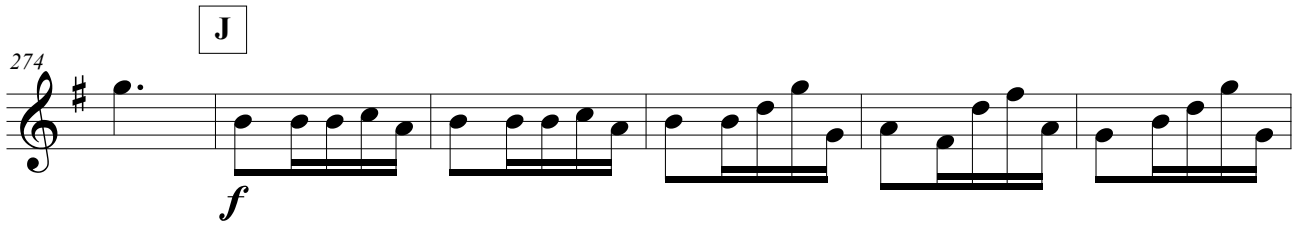

280

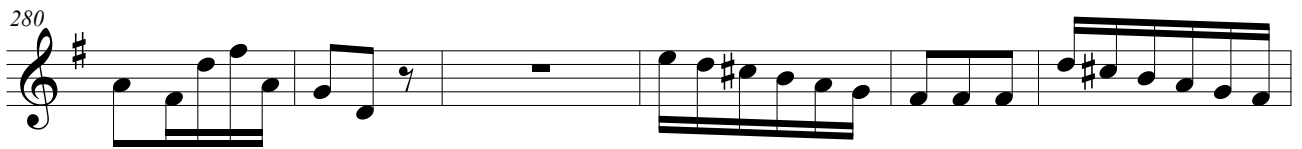

286

292

