

Piotr Ilich Tchaikovsky

VALS DE LAS FLORES

PARA CUARTETO DE GUITARRAS

ADAPTACIÓN:
ERICK QUIJADA
www.erickquijada.com.mx

VALS DE LAS FLORES

arr. Erick Quijada

Piotr Ilich Tchaikovsky

A

Guitarra 1

Guitarra 2
⑥ = D

Guitarra 3

Guitarra 4
⑥ = D

B

9

16

22

8va-----

29

8)

35 (8)

41

48

C

55

61

67

D

72

78

84

E

89

3

96

3 3

1.

103

2.

F

109

115

120

125

130

135

G

141

146

151

157

H

162

168

173

178

184

K

191

198

L

204

210

216

221

M

227

234

241

O

247

253

P

258

263

268

274

279

284

289

293

2.

3 3 3 3 3 3

298

3 3 3 3

302

3

VALS DE LAS FLORES

Guitarra 1

arr. Erick Quijada

Piotr Ilich Tchaikovsky

A

4

12 **B**

18

26 *8va*

32 (8)

38

46

54 **C**

62

Guitarra 1

68

73 **D**

81

87 **E**

94

102

109 **F**

118

126

133

139 **G**

145

151

157

163 **H**

169

175

182 **I**

189 **J**

193 **K**

201

207 **L**

215

220

225 **M**

233

240

245 **N**

252 **O**

257

261 **P**

265

269 **Q**

276 **R**

281

287 **S**

292 **T2**

297

301

VALS DE LAS FLORES

Guitarra 2

arr. Erick Quijada

Piotr Ilich Tchaikovsky

A

3

11 **B**

19

27

35

42

49 1. 2.

56 C

63

68

73 D

79

86 E

95 1.

103 2.

109 F

115

121

128

134

139 **G**

145

151

157

163 **H**

169

175

181 **I**

186 **J**

193 **K**

199

206 **L**

212

218 **2**

225 **M**

234

242 **N**

247

252 **O**

260 **P** 3

268 **Q**

276 **R**

282

287 **S** 1.

293 **T** 2. 4

301

VALS DE LAS FLORES

Guitarra 3

arr. Erick Quijada

Piotr Ilich Tchaikovsky

A 4

12 **B**

20

28

36

42

49 1. 2.

57 C

65

73 D

81

89 E

98 1. 2.

107 F

114

120

127

133

139 **G**

148

155

163 **H**

171

177

182 **I**

185

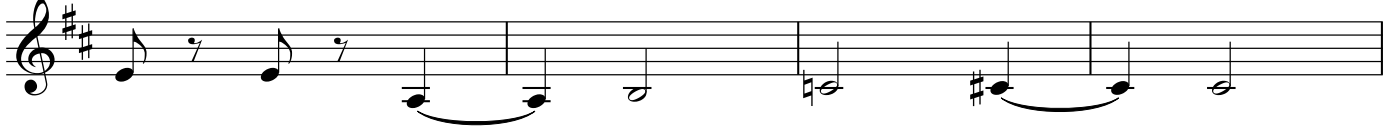

189

J

193

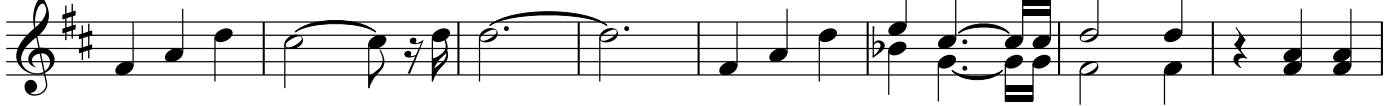
K

201

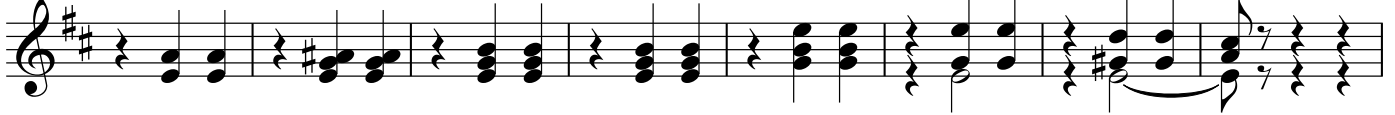

209

L

217

225

M

234

1.

2.

243

N

250

O

258

P

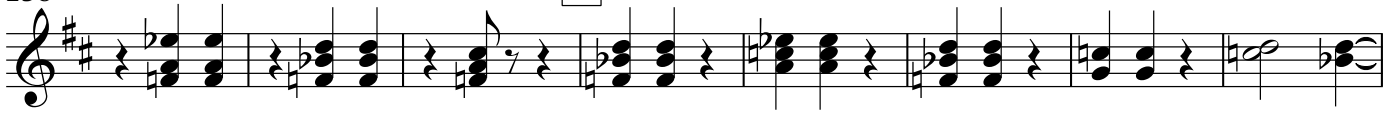

266

Q

274

R

281

287

S

293

T₂

300

303

VALS DE LAS FLORES

Guitarra 4

arr. Erick Quijada

Piotr Ilich Tchaikovsky

⑥ = D

A

9

B

19

27

36

43

50

57

C

64

Copyright 2016 by Erick Quijada

Copyright 2016 by Erick Quijada

V.S.

73 **D**

80

89 **E**

97

103

109 **F**

117

125

132

139 **G**

147

155

163 **H**

171

179 **I**

186 **J**

193 **K**

200

209 **L**

216

V.S.

225 **M**

233

239

245 **N**

251 **O**

260 **P**

268 **Q**

276 **R**

281

287 **S**

293 **F**₂

300

303
