

America

West Side Story

Leonard Bernstein

arr. Gary Kerr

Leonard Bernstein, Verenigde Staten, ° 25 augustus 1918, † 14 oktober 1990
Gary Kerr, Schotland, ° XX  <http://www.preludeandfugue.net/>

♯ ALi Ω 2 maart 2016

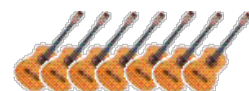

America

West Side Story

Leonard Bernstein
arr. Gary Kerr

♩ = 140

gitaar 1

gitaar 2

gitaar 3

gitaar 4
(6)=D

basgitaar

7

13

A

19

23

27 **B**

31

3

37

C

3

43

3

49

55

61

67 **D**

73

80

86

90

E
93

America – Leonard Bernstein – gitaarensemble

99

105

111

America – Leonard Bernstein – gitaarensemble

117

123

F

129

136

141

145

G

151

America

West Side Story

Leonard Bernstein
arr. Gary Kerr

gitaar 1

$\text{♩} = 140$

4

p

8

8

13 **A**

3

mf

2

21

f *mf*

2

27 **B**

f

32

37 **C**

43

49

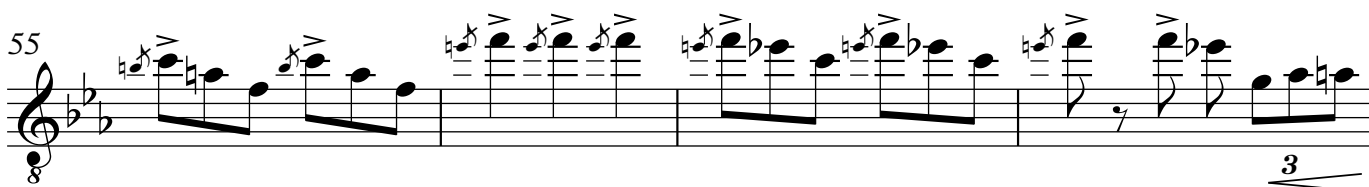
55 

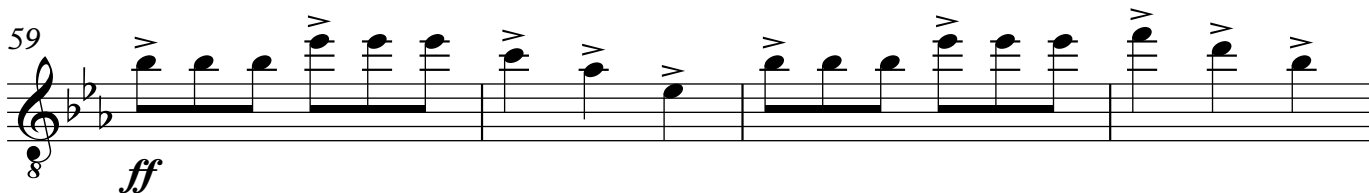
59 *ff* 

63 

67 **D** 

77 

84 

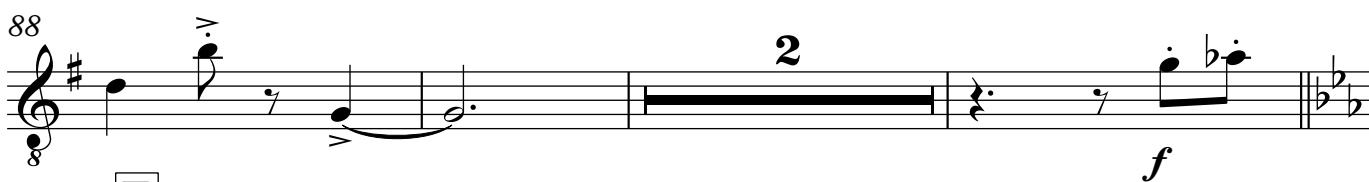
88 

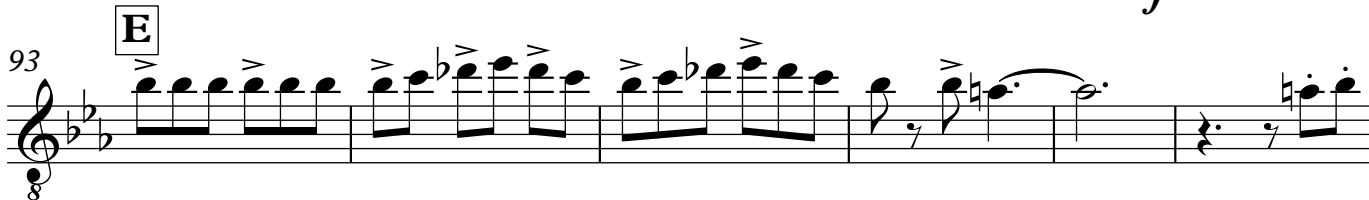
93 **E** 

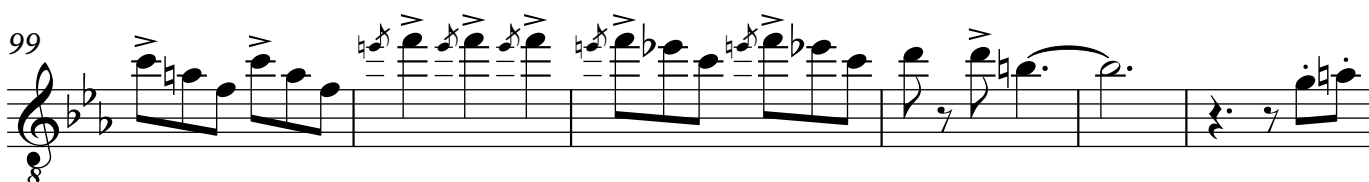
99 

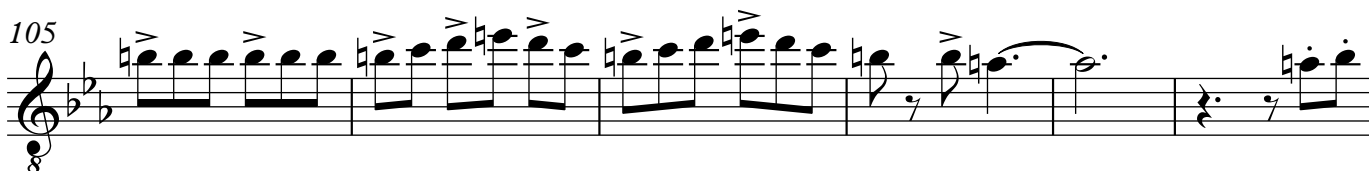
105 

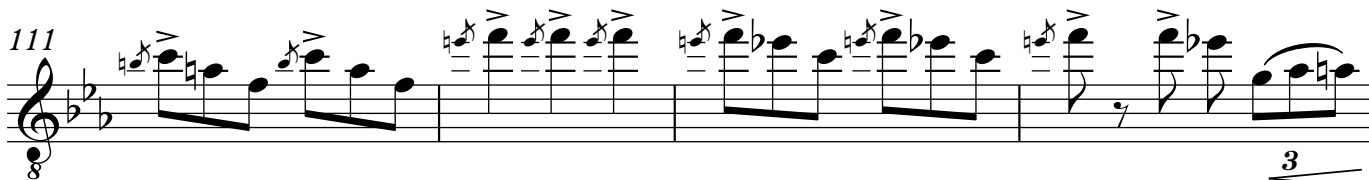
111 

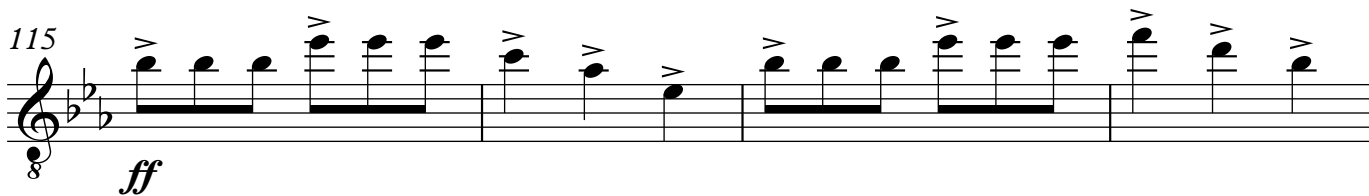
115 

119 

123 **F** 

133 

140 

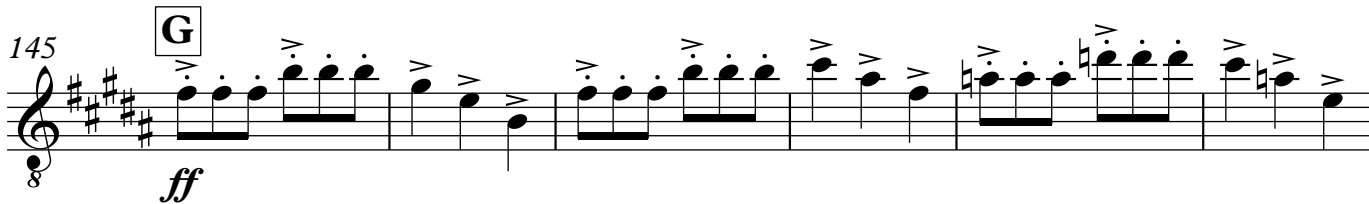
145 **G** 

151 

154 

America

West Side Story

Leonard Bernstein
arr. Gary Kerr

♩ = 140

gitaar 2

8 *f* *dim.* *p*

6

10 *f*

13 **A** *dim.* 2

19 *mf* *p*

23 3 *ff*

27 **B** *f*

32

37 **C**

43

49

55

ff

60

64

67 **D**

f *dim.* **2**

73

mf *f* *p* **3**

79

85

88

f **2**

93 **E**

99

America – Leonard Bernstein – gitaar 2

105

8

111

8

ff

116

120

8

123

F

8

f *dim.* **2**

129

8

mf *p* **3**

135

8

f *p*

140

8

f

145

G

8

ff

151

154

8

America

West Side Story

Leonard Bernstein
arr. Gary Kerr

♩ = 140

gitaar 3

8 *f* *dim.*

5 *p*

9 *f*

13 **A** *dim.*

18 *p* *f*

22 *mf* *ff*

27 **B** *f*

32 *f*

37 **C** *f*

42 *f*

47

52

57

62

67 **D**

72

79

85

89

93 **E**

98

103

108

113

118

123

F

128

135

141

145

G

151

154

America

West Side Story

Leonard Bernstein
arr. Gary Kerr

♩ = 140

gitaar 4
(6)=D

52

57

62

67

72

78

84

89

93

98

103

108

113

118

123

128

132

136

141

145

151

154

America

West Side Story

Leonard Bernstein
arr. Gary Kerr

♩ = 140

basgitaar

5

9

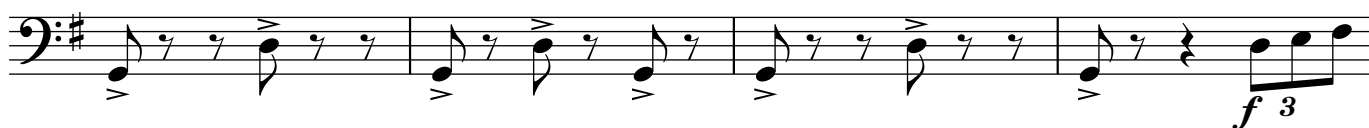

13

A

18

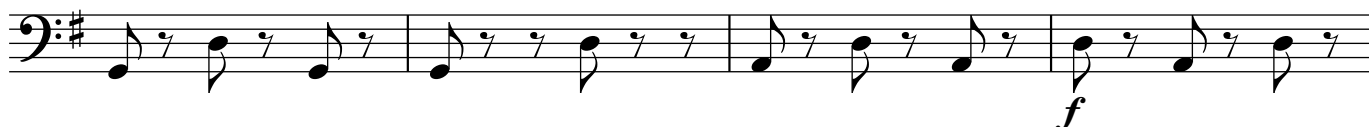

22

27

B

32

37

C

42

47

47

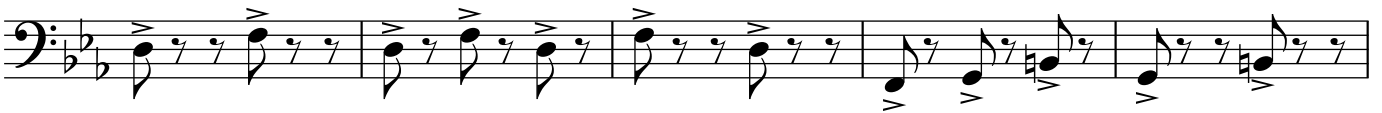

52

57

62

67

D

72

77

83

88

93

E

98

103

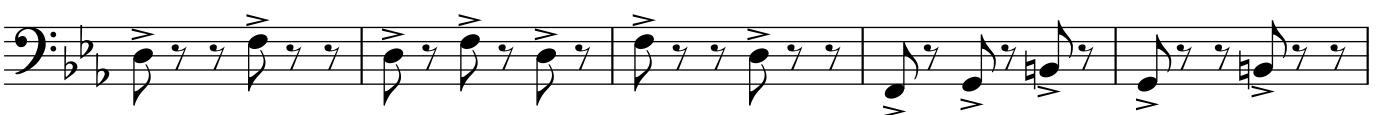

108

113

118

123

F

128

133

139

142

145

G

150

154

America

West Side Story

Leonard Bernstein
arr. Gary Kerr

♩ = 140

basgitaar

5 *f* *dim.*

9 *p* *f* 3

13 **A** *dim.* *p*

18 *f*

22 *p* *ff*

27 **B** *f* 3

32

37 **C**

42

47

52

57

62

67

D

72

77

83

88

93

E

98

103

America – Leonard Bernstein – basgitaar

108

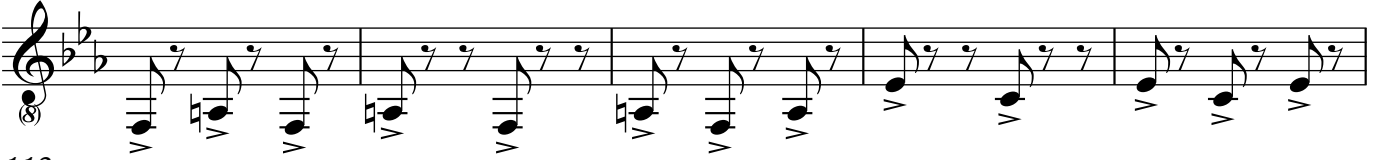

113

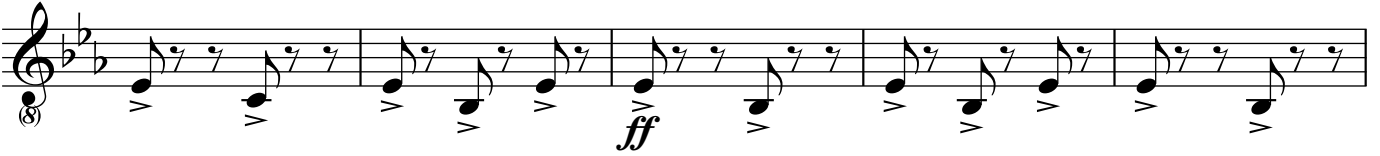

118

123

F

128

133

139

142

145

G

150

154

